PRECIOSA

INSPIRATIONS

SPRING & SUMMER 2015

PRECIOSA CRYSTAL COMPONENTS

INSPIRATIONS

SPRING & SUMMER 2015

For centuries, glass master craftsmen have been making the finest, beautifully cut crystal in the northern regions of Bohemia. They perfected their art through dedication and a single-minded pursuit: to bring only the best, most sparkling and inspirational of products to market.

Today, we continue in the steps of these forefathers to bring you our inspiringly beautiful PRECIOSA Crystal Components. With their delicate elegance, captivating brilliance, and reasonable price, no other products on the market can compare! Now, you too can inspire yourself to new heights!

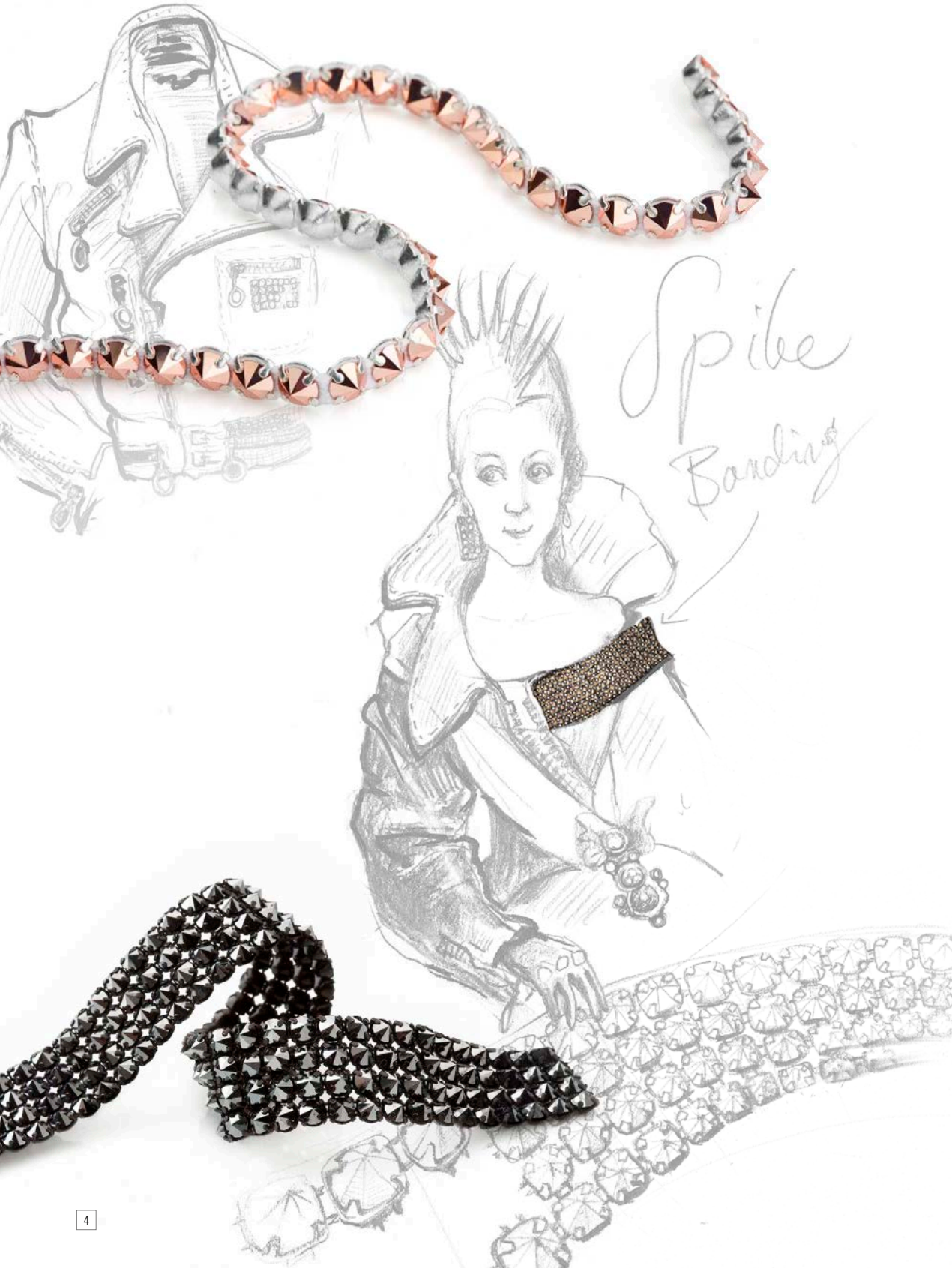
Spike
Banding

NEW PRODUCT

Spike Bandings

PUNK IS (NEVER) DEAD

Get out the black, slap on the gel and wake up to a whole new Punk Revival! Though geared to the hipper, younger (and young-at-heart!) crowd, this avant-guard banding has a luxurious timelessness to it, adding a vibrant elegance to accessories, jewellery and clothing. Available in MAXIMA quality*, our new Spike Banding comes in two chaton sizes, three cup colours, on 10-meter braids or stramines, AND in nine exciting metallic coatings! What's more, its vibrant spikes come in one to twenty-four row bands!

** Lead content < 0.009 % (< 90 ppm)*

SPIKE BANDINGS

LEAD-FREE BRILLIANCE

COATINGS	ss	15	19
Crystal Blue Flare | 00030 BlF		●	●
Crystal Aurum | 00030 Aur		●	●
Crystal Labrador | 00030 Lab		●	●
Crystal Capri Gold | 00030 CaG		●	●
Crystal Monte Carlo | 00030 MtC		●	●
Crystal Starlight Gold | 00030 StG		●	●
Brown Flare | 23980 BrF		●	●
Jet Silver Flare | 23980 SiF		●	●
Hematite | 23980 Hem		●	●

Spike Bandings

Art.	Description	Packing Unit (Spool)	Note
		M	
491 13 501	MC Chatons | ss 15	10	Each style (apart from Banding on Braid) available from 1-row to 24-rows wide
491 13 901	MC Chatons | ss 19	10	

Available Styles

Art.	Note
491 13 xxx – On Braid	Each style (apart from Banding on Braid) available from 1-row to 24-rows wide
491 23 xxx – No Extra Stramine	
491 33 xxx – One Side Stramine	
491 43 xxx – Both Side Stramine	

Available Settings

Plating	Type
/11	Silver Cup, White Stramine/Braid
/12	Silver Cup, Black Stramine/Braid
/21	Gold Cup, White Stramine/Braid
/22	Gold Cup, Black Stramine/Braid
/31	Black Cup, White Stramine/Braid
/32	Black Cup, Black Stramine/Braid

NOTE:

Crystal Labrador and Crystal Capri Gold are not resistant to washing.

NEW PRODUCT

Crystal Tubes

TOTALLY TUBULAR!

Ideal for so many spectacular creations – from bridal to DIY beading – these new crystal tubes expand our rondelle collection. With their trendy and unusual shape, the MAXIMA cut crystals make this a sparklingly elegant bead that can be used alone (sewn-on, strung and glued), or combined with other beads. The new Crystal Tubes come in two sizes (16 x 7 mm and 20 x 7 mm) and raw, silver, gold, black and rhodium plating.

AVAILABLE IN ALL MC CHATON MAXIMA COLOURS AND COATINGS

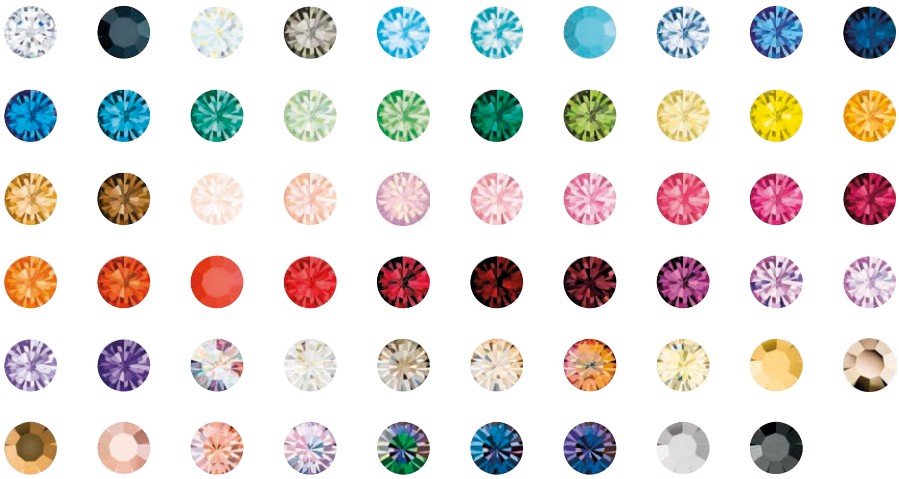

Crystal Tubes

Art.	Plating	Size	Packing Unit
		MM	GROSS
7113 7032	/xx	16×7	1
7113 7031	/xx	20×7	1

Available Platings

Plating	Type
/00	raw
/01	silver
/02	gold
/03	black
/04	rhodium

NEW TRENDY COLOURS

Multicolour Chains

RIVETING RAINBOWS

This multicoloured addition to our chain product line lets you easily apply the vibrant FW 2015/2016 colour trends. In addition to the Iconoclasm and Blush colour combinations, these MAXIMA-quality chains are available in spicy Oriental Mosaics and striking Silky Curves AND you can even create your own custom colour combinations! As with all our chains these new products can be soldered*, sewn-on or glued, making them one of our most versatile products.

* *The Blush colour combination cannot be soldered.*

MULTICOLOUR CHAINS

LEAD–FREE BRILLIANCE

Iconoclasm

Sapphire

White Opal

Smoked Topaz

Montana

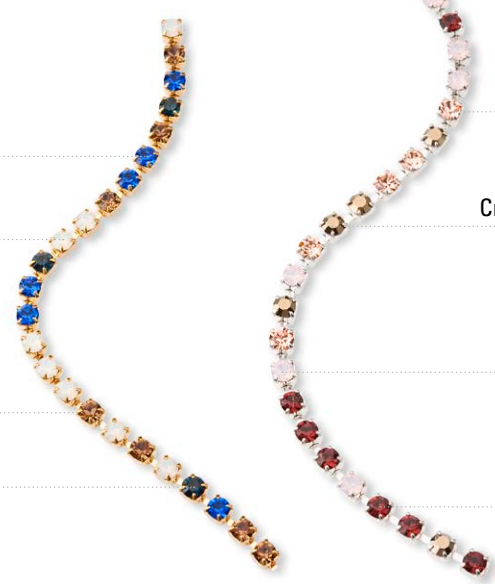

Blush

Light Peach

Crystal Starlight Gold

Rose Opal

Burgundy

CUP CHAIN – MULTICOLOUR

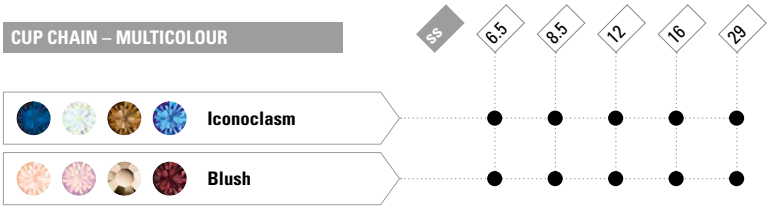

Multicolour Chains

Art.	Plating	Size	Packing Unit
		ss	M
7413 0027	/xx	6.5	100
7413 3001	/xx	8.5	50
7413 3002	/xx	12	50
7413 0047	/xx	16	25
7413 0028	/xx	29	10

NOTE:

The Blush colour combination cannot be soldered.

Coloured stones are placed in random order in our Multicolour Chains.

OTHER AVAILABLE MULTICOLOUR CHAINS

Oriental Mosaics

Gold Quartz

Coral

Turquoise

Indicolite

Amethyst

Silky Curves

Olivine

Chrysolite

Black Diamond

Light Amethyst

White Opal

CUP CHAIN – MULTICOLOUR

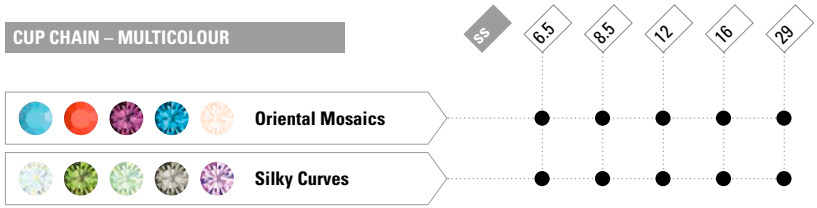

Available Platings

Type of sizes	Plating	Type
MC Chatons MAXIMA ss 6.5, 8.5, 12	/70	raw
	/71	silver
	/72	gold
	/73	black
	/74	rhodium

Type of sizes	Plating	Type
MC Chatons MAXIMA ss 16, 29	/00	raw
	/01	silver
	/02	gold
	/03	black
	/04	rhodium

16 NEW COLOURS

Plastic Bandings

COLOURFUL BANDS

We have also expanded our popular plastic bandings with SIXTEEN new colours and three sizes, with completely new ss 8 and ss 19 sizes. You can also now combine banding and stone colours to create your very own look. Packaged in ten meter lengths, our bandings can be used with textiles, in jewellery, for fashion accessories – and even in the food industry (e.g. cake decorating).

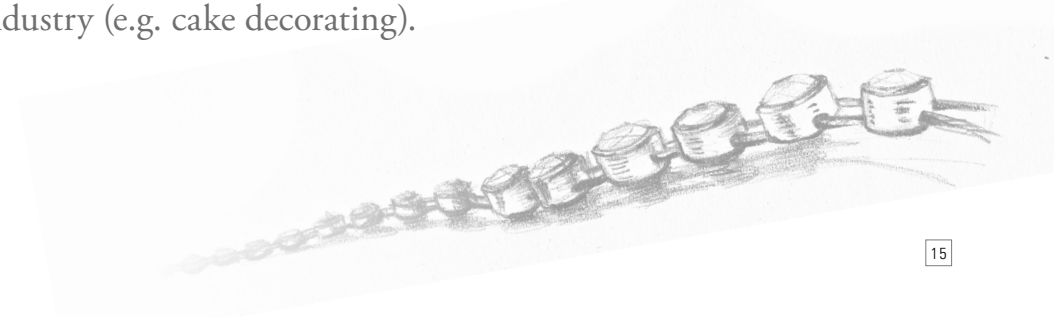

PLASTIC BANDINGS

NEW BASE COLOURS

Pink | ART. 491 81 301/**44**

Dark Pink | ART. 491 81 301/**4F**

Aqua | ART. 491 81 301/**46**

Grey | ART. 491 81 301/**4G**

Sky Blue | ART. 491 81 301/**47**

Acid Light Blue | ART. 491 81 301/**4H**

Fluorescent Pink | ART. 491 81 301/**4A**

Blue | ART. 491 81 301/**4I**

Fluorescent Orange | ART. 491 81 301/**4B**

Royal Blue | ART. 491 81 301/**4J**

Fluorescent Yellow | ART. 491 81 301/**4C**

Acid Green | ART. 491 81 301/**4K**

Green | ART. 491 81 301/**4D**

Orange | ART. 491 81 301/**4L**

Purple | ART. 491 81 301/**4E**

Khaki | ART. 491 81 301/**4M**

OTHER AVAILABLE BASE COLOURS

Gold | ART. 491 81 301/**02**

Antique Gold | ART. 491 81 301/**43**

Black | ART. 491 81 301/**03**

Flame Red | ART. 491 81 301/**45**

Chalk | ART. 491 81 301/**40**

Navy Blue | ART. 491 81 301/**48**

Alabaster | ART. 491 81 301/**41**

Grass Green | ART. 491 81 301/**49**

Lemon Yellow | ART. 491 81 301/**42**

Plastic Bandings

Art.	Description	Packing unit (Spool)	
	MC Chatons	M	
491 80 801	ss 8	10	NEW SIZE
491 81 301	ss 13	10	
491 60 717	ss 13, Flowers	10	
491 60 709	ss 13	10	
491 81 901	ss 19	10	NEW SIZE

NEW QUALITY OF MC CHATON ROSE VIVA12®

VIVA la Différence!

LEAD-FREE BRILLIANCE

STOP the presses! The beloved and popular VIVA 12® is going green! Without missing a beat, or losing any of its perfect optical-aesthetic brilliance, our fashionable MC Chaton Rose VIVA 12® is now lead-free*. Ideal for especial stringent product categories like children's jewellery, the new lead-free Chaton Rose VIVA 12® conforms to CPSIA standards. It comes in our full assortment of 46 colours, 22 coatings, and 14 sizes in both foiled and hotfix versions.

** Lead content < 0.009 % (< 90 ppm)*

NEW AB COATING

Strike up a note with a bit of glittery jazzy blue in this completely new shade of AB! The stones strikingly fashionable – yet evergreen – blue tones with silver and purple flashes, come in two smart cuts and fourteen sizes ranging from ss 4 to ss 48. This brand new AB, which can be applied to both crystal and coloured components, is available in both foiled and hotfix options. It is also much more resilient and has improved colour consistency to give your products the extra melodic sparkle they deserve!

LEAD-FREE BRILLIANCE

MC CHATON ROSE VIVA12®

LEAD-FREE CRYSTAL + NEW AB COATING

AVAILABLE IN ALL COLOURS*

AVAILABLE IN ALL COATINGS

AVAILABLE IN ALL SIZES*

MC Chaton Rose VIVA 12® | ART. **438 11 612**

COATINGS	SS 5	6	7	8	9	10	12	16	20	30	34	40	48
Crystal AB | 00030 AB	●	●	●	●	●	●	●	●	●	●	●	●	●

MC Chaton Rose | ART. **438 11 110**

COATINGS	SS 4
Crystal AB | 00030 AB	●

Available Versions

Type
hotfix **
foiled

NOTE:

* The new AB coating is available in all colours and sizes.

** The hotfix is not available in ss 7 a 9.

NEW TRENDY COLOURS

Gemcolours

NATURAL INSPIRATIONS

It doesn't take a detective to figure out that extending our Nacre Pearl product line was the right move. Responding to your requests, we have added seven new trendy colours inspired by naturally-occurring stones. These exciting new additions are available in all our standard shapes and sizes.

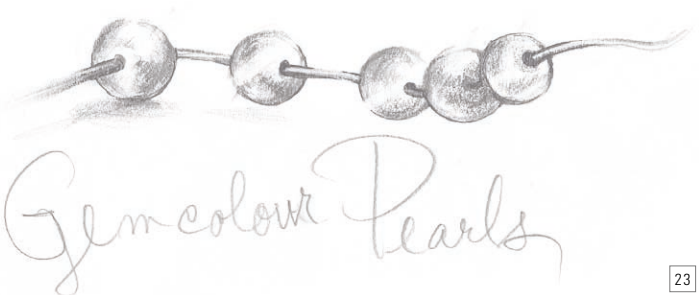

GEMCOLOURS

LEAD-FREE BRILLIANCE

Crystal Ceramic Grey
71455

Crystal Navy Blue
76375

Crystal Sage
72597

Crystal Salmon Rose
77175

Crystal Malachite
75695

Crystal Cranberry
79158

Crystal Aqua Blue
76345

Crystal Magic Black *
72398

OTHER AVAILABLE COLOURS OF NACRE PEARLS

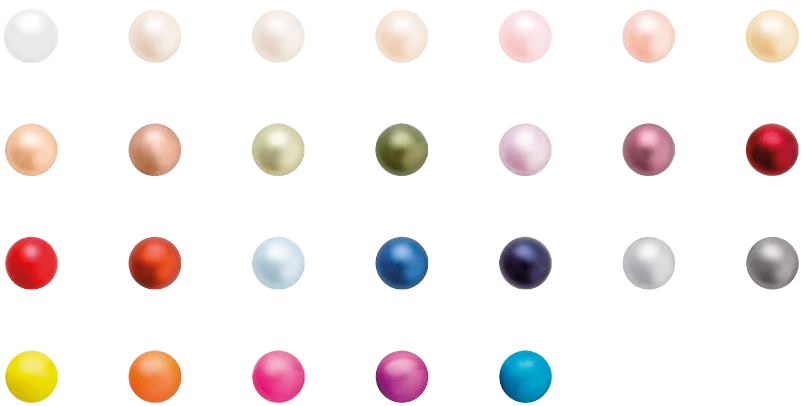

NOTE:

***** This Gemcolour replaces the previous Pearl Effect Black. Its product number remains identical.

GEMCOLOURS ARE AVAILABLE IN ALL SHAPES AND SIZES

Pearl Round	ART. **131 10 011**	mm	4, 5, 6, 8, 10, 12
Pearl Round – Semi	ART. **131 10 012**	mm	4, 5, 6, 8, 10, 12
Pear – Semi	ART. **131 50 012**	mm	11.5×6, 15×8
Button – Semi	ART. **131 80 012**	mm	6, 8, 10, 16
Pearl Elliptic	ART. **131 50 021**	mm	11×9.5, 16×14
Round Pearl Strand	ART. **132 10 011**	mm	4, 5, 6, 8, 10, 12
Elliptic Pearl Strand	ART. **132 50 021**	mm	11×9.5, 16×14
Round Cabochon	ART. **131 11 030**	mm	3, 4, 5, 6, 7

Environment

Preciosa is the European company that believes in supporting the preservation of the environment. We strive to ensure safety for those who use our products. We enforce environmentally safe working conditions and utilize ecologically responsible technologies. The highest standards of quality and ecological certification are fully met by our lead-free MAXIMA by Preciosa® product line and MC Chaton Rose VIVA 12® which both contain less than 0,009 % lead. Our production is regularly tested by accredited laboratories in order to ensure their compliance with all major crystal standards and legislation below:

- ✓ **ASTM F2923-11***
  Standard Specification for Consumer Product Safety for Children's Jewellery
- ✓ **ASTM F963-11***
  Standard Consumer Safety Specification for Toy Safety
- ✓ **CPSC 16 CFR 1303**
  Lead in a Surface Coating
- ✓ **CPSIA***
  Consumer Product Safety Improvement Act
- ✓ **Safety of Toys**
  Heavy metal migration limits according to Directive 2009/48/EC
- ✓ **OEKO-TEX Standard 100**
  Product Class II
- ✓ **REACH**
  Registration, Evaluation, Authorisation and Restriction of Chemical Substances
- ✓ **RoHS****
  Restriction on Use of Hazardous Substances

LEAD-FREE BRILLIANCE

PRECIOSA products that carry our new Lead-Free Brilliance symbol contain less than 0.009 % lead (< 90 ppm) and are made according to the highest environmental and sustainable manufacturing practices. These premium products meet the most stringent industry standards and international certifications.

* Requirements of this standard are fully met by our lead-free MAXIMA by Preciosa® product line and MC Chaton Rose VIVA 12®.

** Except Citrine, Coral, Garnet, Hyacinth, Light Siam, Olivine, Siam, Sun.

Crystal Tube
Spike Banding
Gemcolour Pearls

Member of PRECIOSA Group

PRECIOSA® is a registered trademark.

Preciosa Customer Centre
Opletalova 3197
466 67 Jablonec nad Nisou
Czech Republic

T +420 488 115 555
F +420 488 115 665
E info@preciosa.com

www.preciosa.com

© 2015 Preciosa, a. s.
March 2015
SAP 4181908